

4. Дождик в Кирове осенью

Allegretto

5. Стадион "Динамо"

Vivo

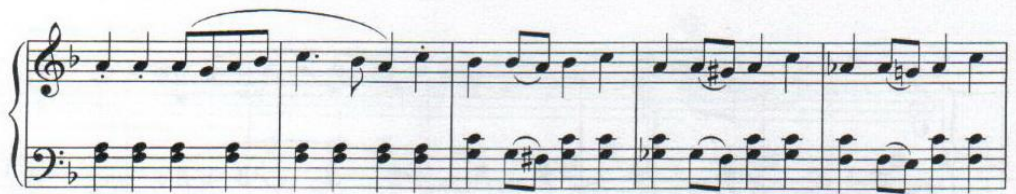
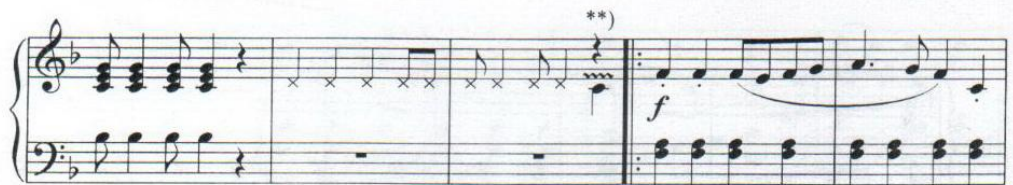
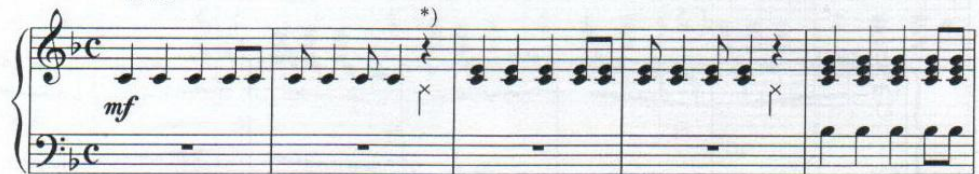

*) хлопок в ладоши

***) свистеть в свисток

6. Заречный парк 1947 года

каждое лето мама на целый день увозила меня и брата
на тот берег Вятки, где чудесный парк и песчаные берега реки.

Спокойно, не спеша

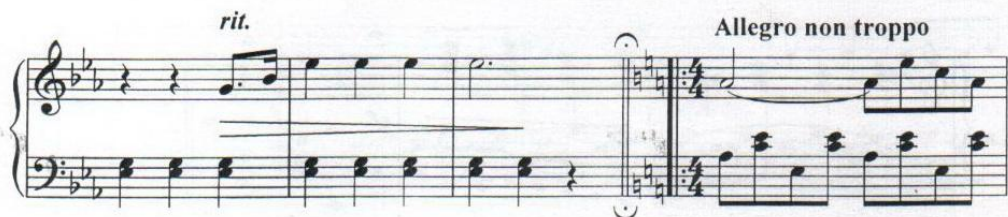
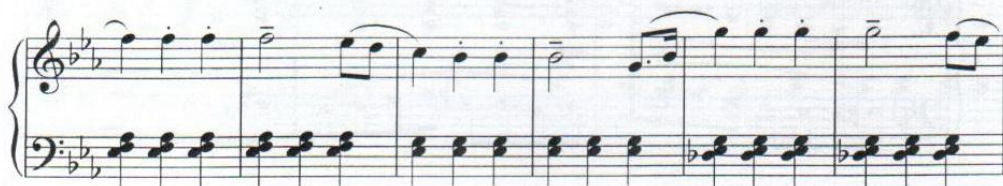

Ky - ку - ку - ку - ку - ку

7. Железнодорожный вокзал в Кирове

поезд № 32 Киров - Москва отправляется с 1-го пути.

"Счастливого пути!"

Molto sostenuto e stringendo

Allegro

