

8. Вятская игрушка

в деревне "Дымково" на том берегу Вятки, там из глины
мастерицы - бабушки, их дочери, даже дети лепят игрушки.

Con moto

8^{va}-7

sf

9. Театр драмы

*я помню в театре очень страшные спектакли (трагедии)
и веселые комедии*

Adagio maestoso

f

rit.

Allegro scherzando

f

10. Цирк - шапито

в начале улицы Коммуны (сейчас Московская) появлялся в мае цирк - шапито. Около цирка всегда продавали мороженое. Все лето я слушал музыку веселую и задорную. Наш дом, где мы жили, был напротив шапито.

Vivo gaio

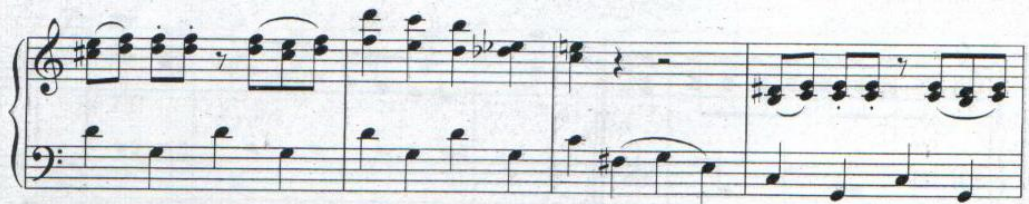
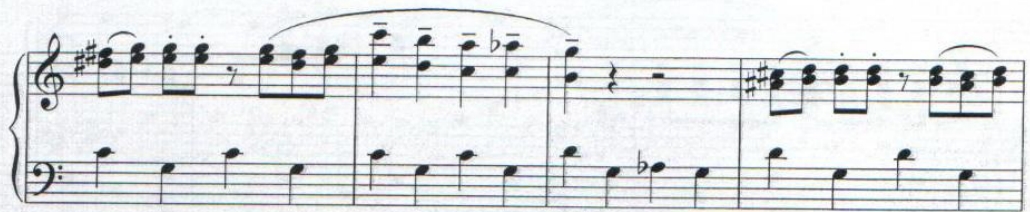
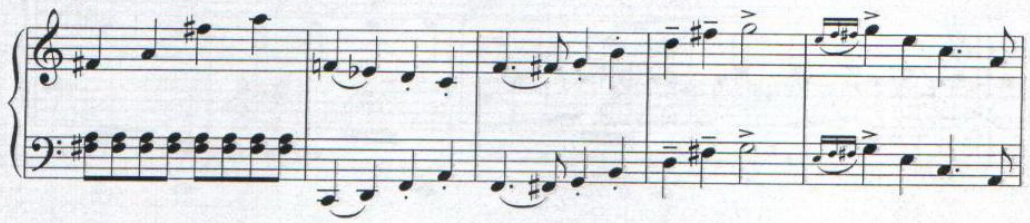

